

# VOS CANDIDATS SNB AU CSE



**EDMOND RASTOLDO** CMB  
CONSEILLER ENTREPRISE



**CECILE JENOT** RBWM  
CONSEILLERE VOLANTE

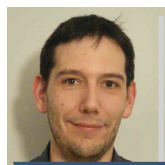

**NICOLAS VALDENAIRE** RBWM  
ATCO

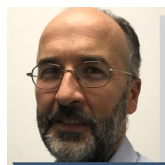

**BENJAMIN LE DANTEC** GBM  
CONTROLEUR INTERNE

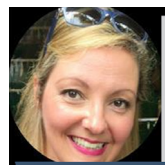

**JUDITH SAUVAGE** RBWM  
CONSEILLERE GESTION PAT

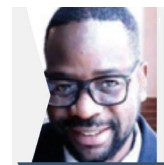

**PAPA SEYE** RBWM  
ATCO VOLANT



**AUDREY DE RIDDER GARIN** RBWM  
ACO

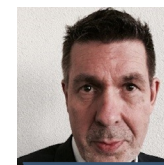

**MICHEL AULAGNIER** CMB  
DIR ADJOINT COM BBC



**DELPHINE DESCHÊNES** RBWM  
SOUS-DIRECTRICE

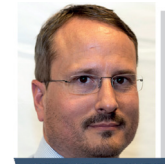

**OLIVIER CATOIR** HOST IT  
INGENIEUR ETUDES

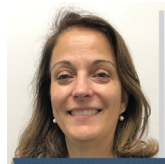

**LYDIA MARIAND** RBWM  
ACO



**CLAIRE CALTAU** RBWM  
ACO

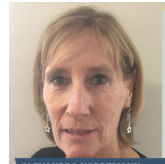

**ALEXANDRA NORDEMMANN** RBWM  
DIR ADJ SUCCURSALE

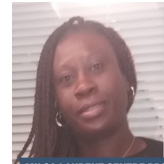

**MILCA LAURENT CENTRE PRO** ACO

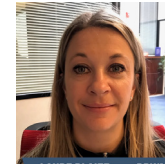

**LAURE BLAIZE** RBWM  
ATCO



**ISABELLE FLAYELLE DE XANDRIN** CENTRE PATRIMONIAL ACO

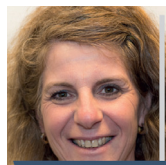

**ADRIENNE RIBAUT** RBWM  
CONSEILLERE PATRIMONIALE

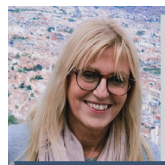

**ANNA VIAL** CCE VACANCES

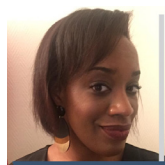

**SUZY ILUBAKI** RBWM  
ATCO

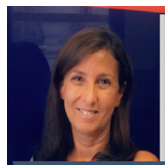

**YASMINA BOUGUEFA** RBWM  
SUPERVISEUR

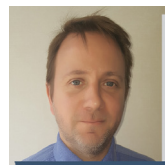

**LUDOVIC HILD** CENTRE PRO  
SUPERVISEUR PRO

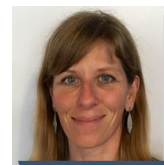

**INGRID BRESSON** RBWM  
SUPERVISEUR

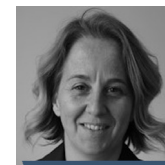

**ALEXANDRA DELORME** RBWM  
DIRECTRICE ADJ SUC

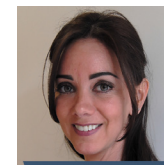

**KARINE MARIE** CENTRE PRO  
SUPERVISEUR PRO



**LUCAS LOECKX** RBWM  
ATCO



**PHILIPPE USCIATI** RBWM  
CONSEILLER PRO EXPERT

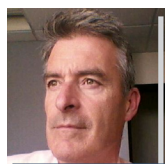

**GILLES ADELLON** RBWM  
CONTROLEUR INTERNE

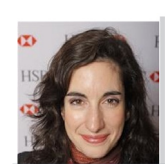

**PAOLA OLSON** HOST IT  
RESP DOMAINE

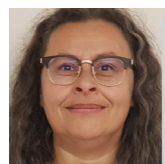

**CORINNE GAUTIER** RBWM  
ATCO VOLANTE



**MICHEL DARRIGUE** RISK  
AUDITEUR CREDIT

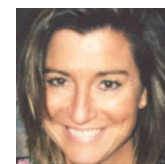

**REJANE DEVAURAZ** RBWM  
DIR ADJ SUCCURSALE

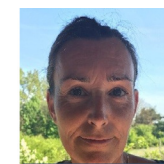

**VERONIQUE CEZILLY** RBWM  
ACO



**CANDY GIRARD** CENTRE PRO  
ACO

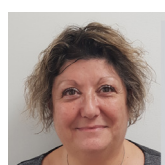

**JOSETTE ALLOUCHE** RBWM  
SUPERVISEUR

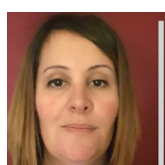

**IBTISSAM BARA** RBWM  
CHARGE ETUDES

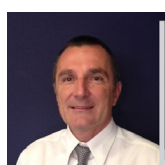

**MAXIME GRANGE** RBWM  
DIRECTEUR

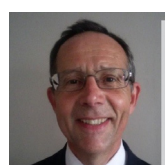

**PATRICK DUMOUSSAUD** CMB  
RESP RISQUES OPE ET QUA



**ANNICK DELAUGERE** RBWM  
SOUS-DIRECTRICE



**DAVID HOIDE** RBWM  
CONSEILLER CONNECT

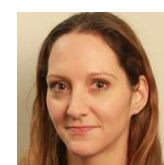

**INGRID SPEHLER** HOST  
CHARGE DE CONFORMITE



**RAYMOND DE PAREDES** RBWM  
ATCO VOLANT

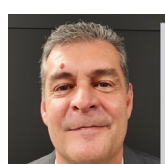

**LAURENT MARRET** CMB  
CONSEILLER ENTREPRISE

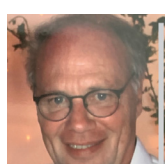

**CHRISTOPHE COMPARIN** OPERATIONAL RISK CSEM

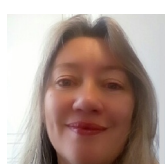

**GWENNELLE RENAULT** CMB  
ASSISTANTE COM

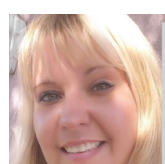

**SANDRINE COMBALBERT** RBWM  
SUPERVISEUR



**PHILIPPE TABURET** CMB  
CHEF PROJET

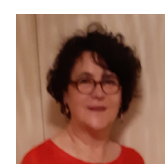

**CHRISTINE PENSUET** DIGITAL  
CHEF DE PROJET



**EMMANUEL DEKENUYDT** RBWM  
CONTROLEUR INTERNE

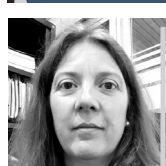

**JOHANNA SKUPSKI** CMB  
ACO

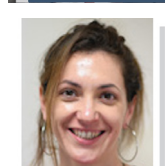

**G. DE MARTELARE** RBWM  
CONSEILLERE VOLANTE

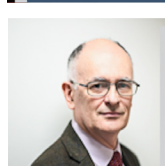

**PATRICK VILLOTTE** RBWM  
CHARGE DE MISSION

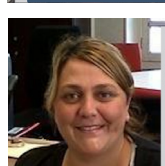

**CATHY CHATELAIN** RBWM  
ATCO

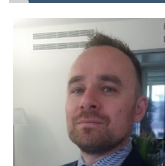

**LUDOVIC BENARD** RBWM  
EXPERT WEALTH



**VANESSA DUTAUT** RBWM  
ACO

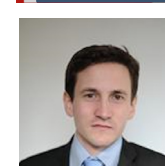

**CYRIL DIAS** COO MARKET  
CONTROLEUR INTERNE

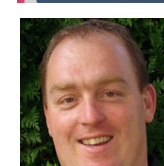

**SEBASTIEN MAYAUD** RBWM  
CONSEILLER VOLANT



**ANDRE RAYMON** RBWM  
CONSEILLER PREMIUM

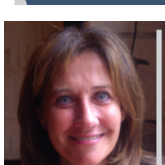

**VALERIE MANON** RBWM  
CHARGE DE PROSPECTION

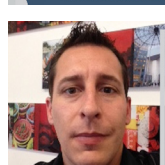

**REMI DUOIGNON** RBWM  
ATCO

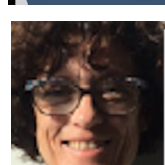

**MARTINE PERROT** CMB  
CONSEILLERE ENTREPRISE



**PATRICK PRADEL** CMB  
CONSEILLER AFFAIRE ENT

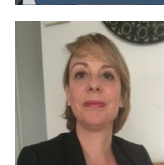

**CATHERINE OLLIVIER** RBWM  
CONSEILLERE PATRIMONIAL

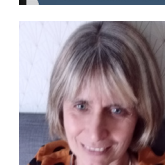

**MARYSE CONSTANTIN** CMB  
ACO

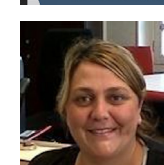

**CATHY CHATELAIN** RBWM  
ATCO



**SYNDICAT NATIONAL DE LA BANQUE HSBC FRANCE**

Professionnel, Apolitique, Pragmatique et Constructif dans ses idées et ses actions !

📍 Case 4-103 av. des Champs Elysées 75008 Paris

☎ 01.40.70.39.69 (Champs Elysées) 01.41.02.66.49 (Coeur Défense)

✉ contact@snbhsbc.fr 🌐 WWW.SNBHSC.FR